

M 11 B
 B2/12236/92
 PART I
 PART II
 1/1/92

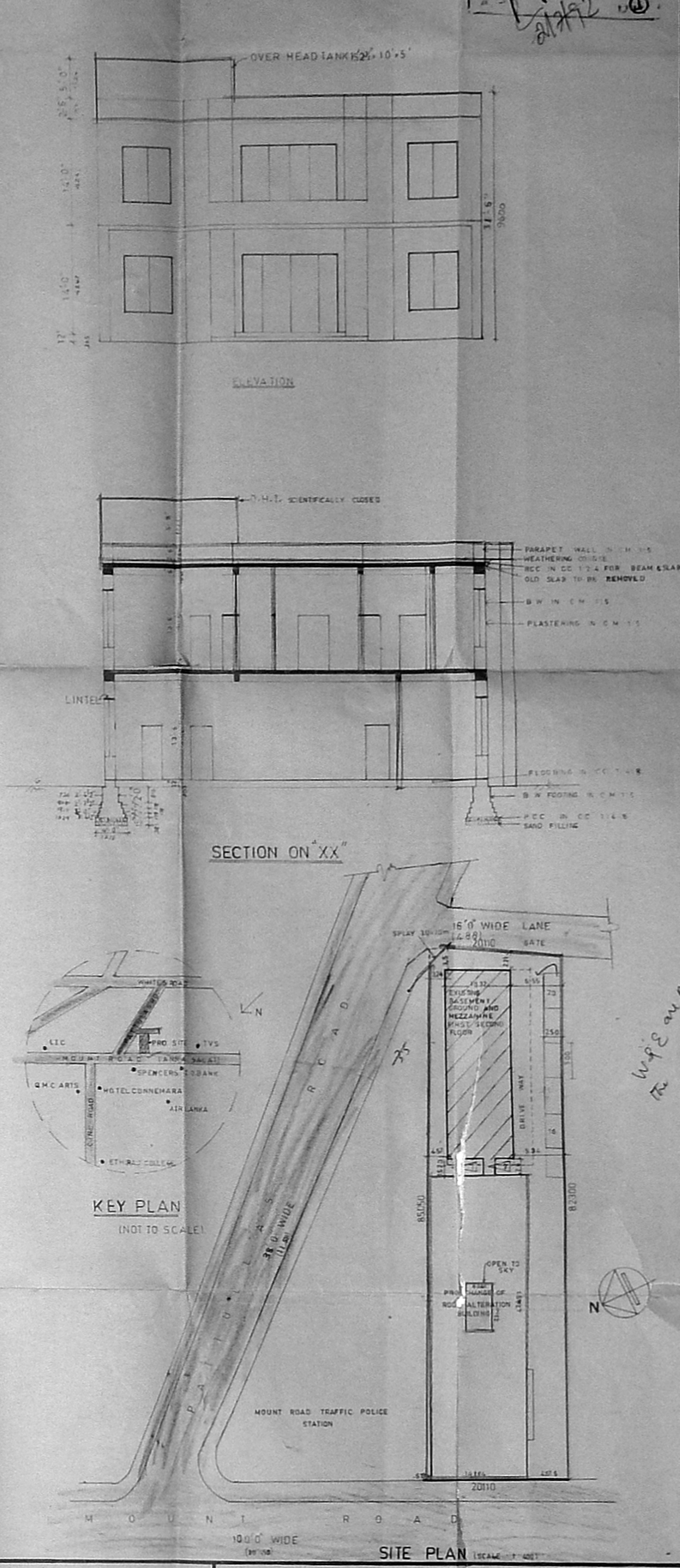
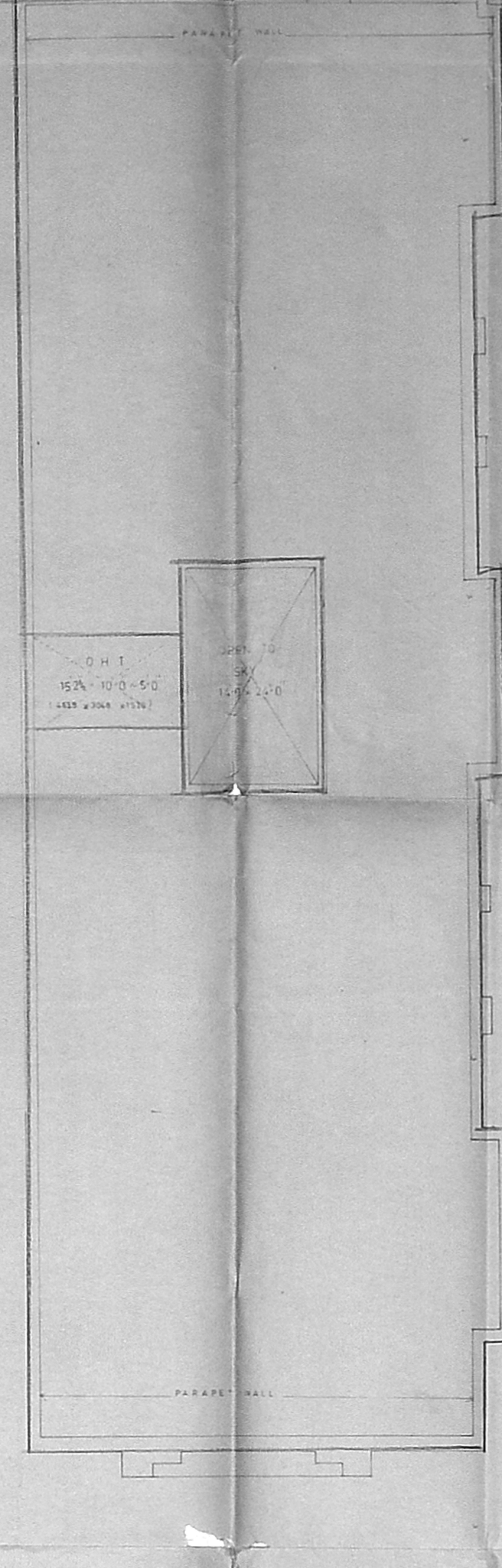
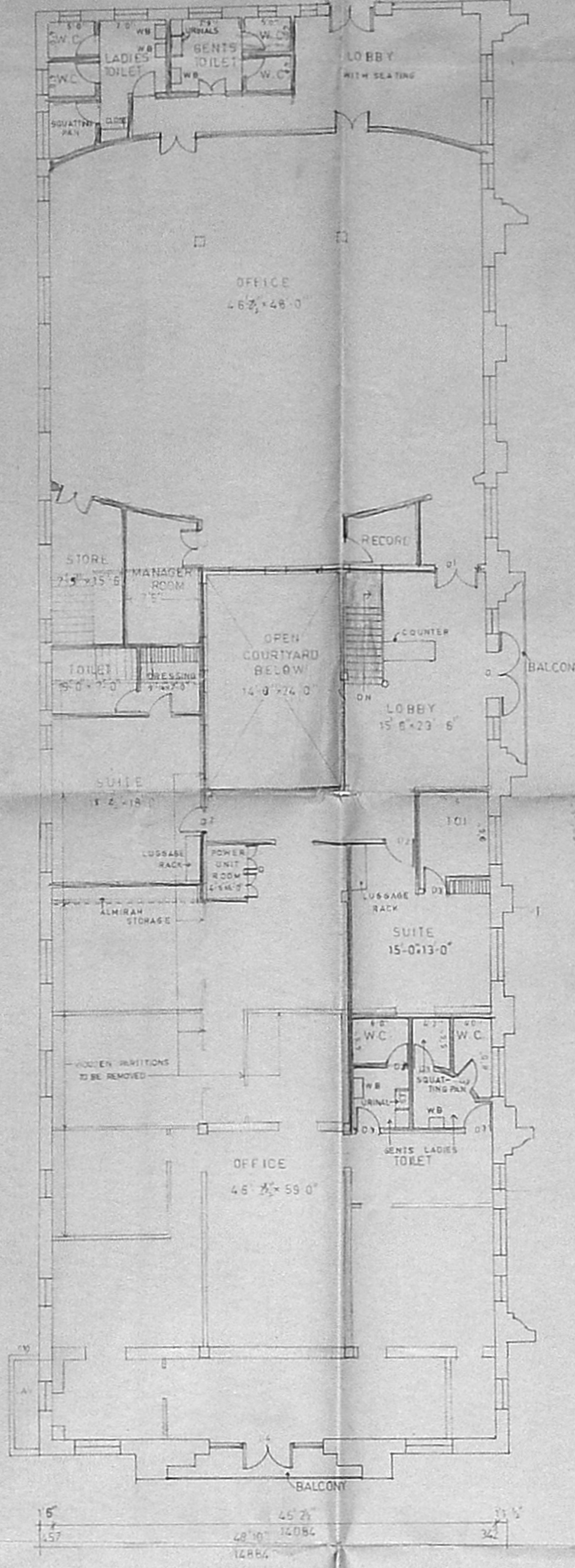
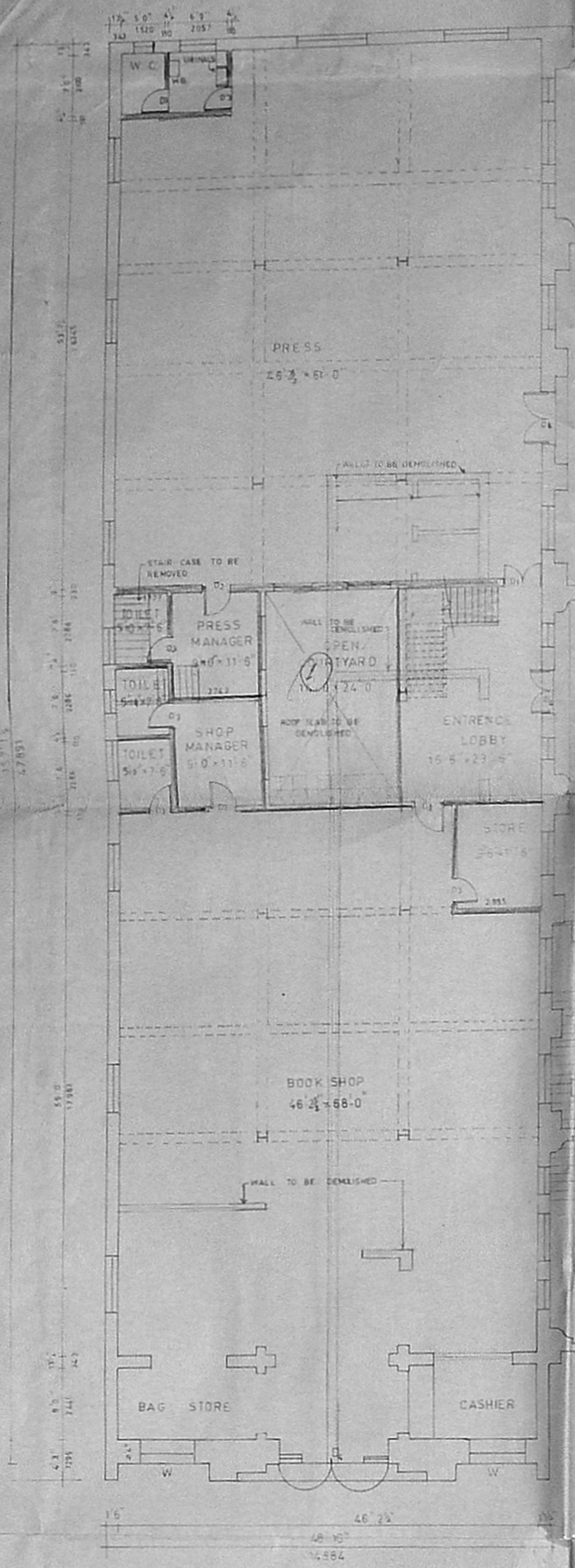

APPROVED
 SUBJECT TO THE CONDITIONS IN
 THIS OFFICE LETTER
 No. B2/12236/92 106/98
 FOR MEMBER SECRETARY
 MADRAS METROPOLITAN
 DEVELOPMENT AUTHORITY
 MADRAS-600 008.

AREA STATEMENT

PLOT AREA	= 1729.90 M ²
EXISTING BUILT-UP AREA	= 2737.24
PRO. CHANGE OF ROOF (FIRST FLOOR) AREA	= 712.81
PRO. AREA OF ALTERATION	= 1425.62

JOINERIES

D	DOOR	6'0" x 9'0"	198 x 270 CM
D ₁		4'0" x 7'0"	122 x 210 "
D ₂		3'0" x 7'0"	180 x 210 "
D ₃		2'6" x 7'0"	75 x 210 "
D ₄	FRENCH DOOR	12'0" x 9'0"	365 x 270 "
W	WINDOW	6'0" x 6'0"	198 x 198 "
W ₁		5'0" x 6'0"	152 x 198 "
W ₂		2'6" x 6'0"	75 x 198 "
V	VENT	4'0" x 2'0"	122 x 61 "
V ₁		2'6" x 2'0"	75 x 61 "

SCALE 1"=8'-0"
 DATE 07/10/91
 DRG NO: 01

KEY

- PLOT BOUNDARY
- PROPOSED
- EXISTING
- ROAD
- TO BE DEMOLISHED

For ORIENT LONGMAN LTD
 GENERAL MANAGER
 OWNER

LICENSED SURVEYOR
 H. BALASUBRAMANIAN, M.E. CIVIL
 Civil Engineer & Consultant
 License: Surveying (Civil) No. 221/93/91
 Corporation of Architects, Registered Valuer, Income Tax & Wealth Tax No. 1148/77/91
 Insurance Policy & Loss Assessor (20017/19-94)
 Phone: 2-219, ANNAPURNA, MADRAS-600 008.

PROPOSED CHANGE OF ROOF AND ALTERATION IN THE EXISTING ORIENT LONGMAN'S BUILDING AT (OLD DOOR NO 135) 160 MOUNT ROAD, (ANNA SALAI) MADRAS 600 002. (CORP DIVISION NO 105)